



Science Knowledge Organiser

(Year 4 Spring 2)

What happens to the food we eat?



Key Vocabulary	
Canines	A pointed tooth between incisors and molars used to tear food.
Carnivore	An animal that feeds only on meat/other animals.
Digestion	The process of breaking down and digesting food in the body.
Food Chains	A diagram to show energy transfer through food consumption.
Herbivore	An animal that feeds only on plants.
Incisors	A flat tooth at the front of the mouth used to cut food.
Molars	A large tooth at the back of the mouth used to grind and chew food.
Omnivore	An animal that feeds on both meat/other animals and plants.
Predator	Consumes the prey in a food chain.
Prey	Consumes the producer in a food chain and is eaten by the predator.
Producer	Usually a plant and is eaten by the prey.
Skeleton	The collective of bones which form support, protection and help movement in the body.

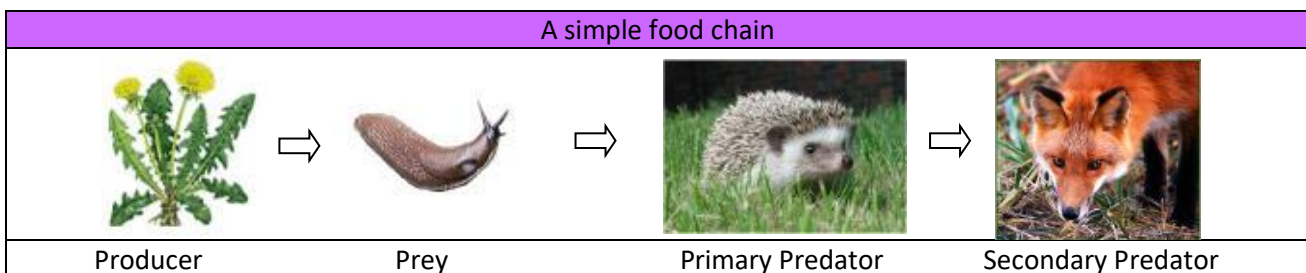
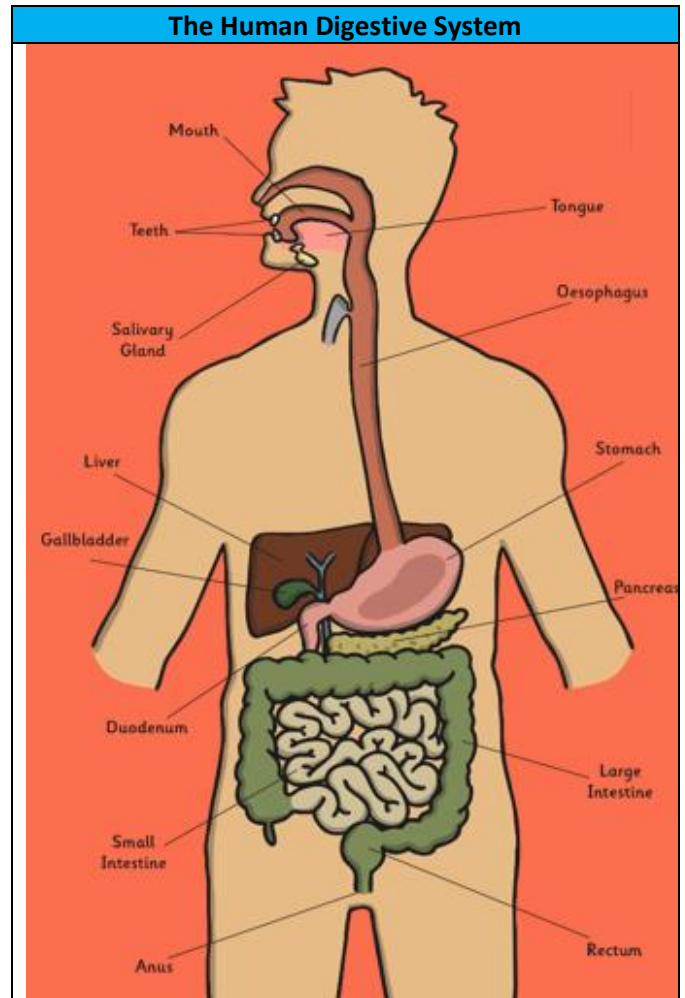

Types of teeth

Incisors for biting and cutting food.

Canines for tearing and ripping food.

Molars for chewing and grinding food.